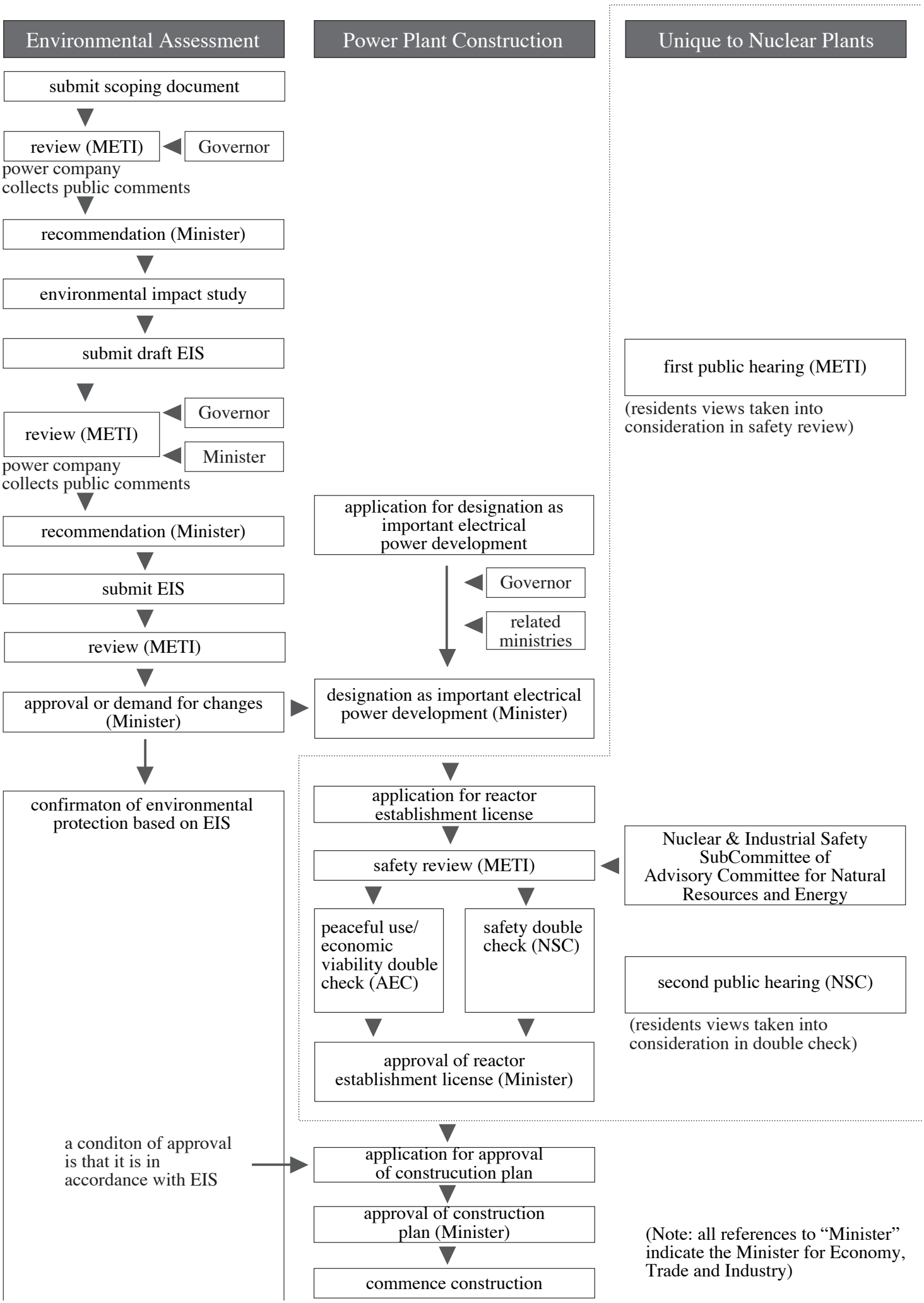Main Procedures in Licensing a Nuclear Power Plant in Japan